

WAUPACA COUNTY

Parks and Recreation Department

Courthouse - 811 Harding St.
Waupaca, WI 54981
Phone: 715-258-6243 Fax: 715-258-6239

REQUEST FOR PROPOSALS COUNTY OF WAUPACA, WISCONSIN

Proposals are requested for a new dock:

New ADA Compliant Canoe and Kayak Dock/Launch at Big Falls Park

Proposals for this dock must be received in sealed envelopes plainly marked “**Big Falls Kayak Dock/Launch Proposal**”, in the office of the Waupaca County Parks Department, 811 Harding St., Waupaca, Wisconsin 54981, by **9:00 a.m. local time on September 30th, 2022.**

Waupaca County reserves the right to reject any or all proposals, waive irregularities, or accept the proposal most advantageous to the County of Waupaca. The successful proposal will be awarded by the Park and Recreation Committee on the basis of which proposal best fits the requirements of Waupaca County.

INSTRUCTIONS

To better facilitate proposals from the various suppliers, we have provided you with general specifications. If the items listed in our general specifications are not standard on your product, please include them in your total proposal. Do not add said items as accessories. It is our intention to list only those specifications which meet our minimum requirements. If your product does not meet the specifications, quote as close to them as possible and note the variance. Our decision will not be based on these exact specifications alone. A brochure showing the features of your dock/launch must be provided – pictures are very helpful!

Any questions should be directed to:

John Francis, Director, Waupaca County Parks
(715) 258-6243

Waupaca County Parks Specifications ADA Compliant Canoe and Kayak Dock/Launch

Waupaca County Parks is requesting proposals for a new ADA compliant canoe and kayak dock-launch. This structure will be placed at Big Falls Park on the Little Wolf River, Village of Big Falls near the intersection of Cty C and Cty E. Our intention is to have a dock/launch that will function similar to the one installed at Gill's Landing near the City of Weyauwega. The general specifications are listed below:

General Specifications:

- Dock must meet current ADA guidelines.
- Must have a drive-in/on ramp section that will fit most common canoes and kayaks.
- Must have a transfer bench system to ease transfer from boat to wheel chair and back.
- Main section of dock must have appropriate curbing and be a minimum of 9' x 13' in size.
- The in-water portions of the dock must be of a floating design with an anchoring system that will allow for the changes in water level throughout the warm seasons.
- The gangway to the main floating section will be a minimum of 5' wide by 12' long.
- There must be a transition plate to tie in the gangway with the shore in an ADA compliant way.
- The County will construct the required pathway from the parking lot to the transition plate.
- Shipping to site will be included in the proposal.
- Assembly and first-time installation on site shall be included in proposal.
- See attached maps for site location

**Waupaca County Parks Proposal Form
ADA Compliant Canoe and Kayak Dock/Launch**

Vendor must submit a detailed description of the dock/launch included with this proposal. Pictures or brochures explaining the various features of the dock/launch should be included so the County can compare features between docks. Highlight and explain any specifications of your dock that do not meet our general requirements.

Unit Cost _____ \$ _____
(Written Amount)

Proposed Delivery Date _____

Vendor Name _____

Vendor Address _____

Phone Number _____ FAX Number _____

Vendor Representative Name and Title _____

Vendor Representative Signature _____

Date Signed _____

SHAWANO COUNTY

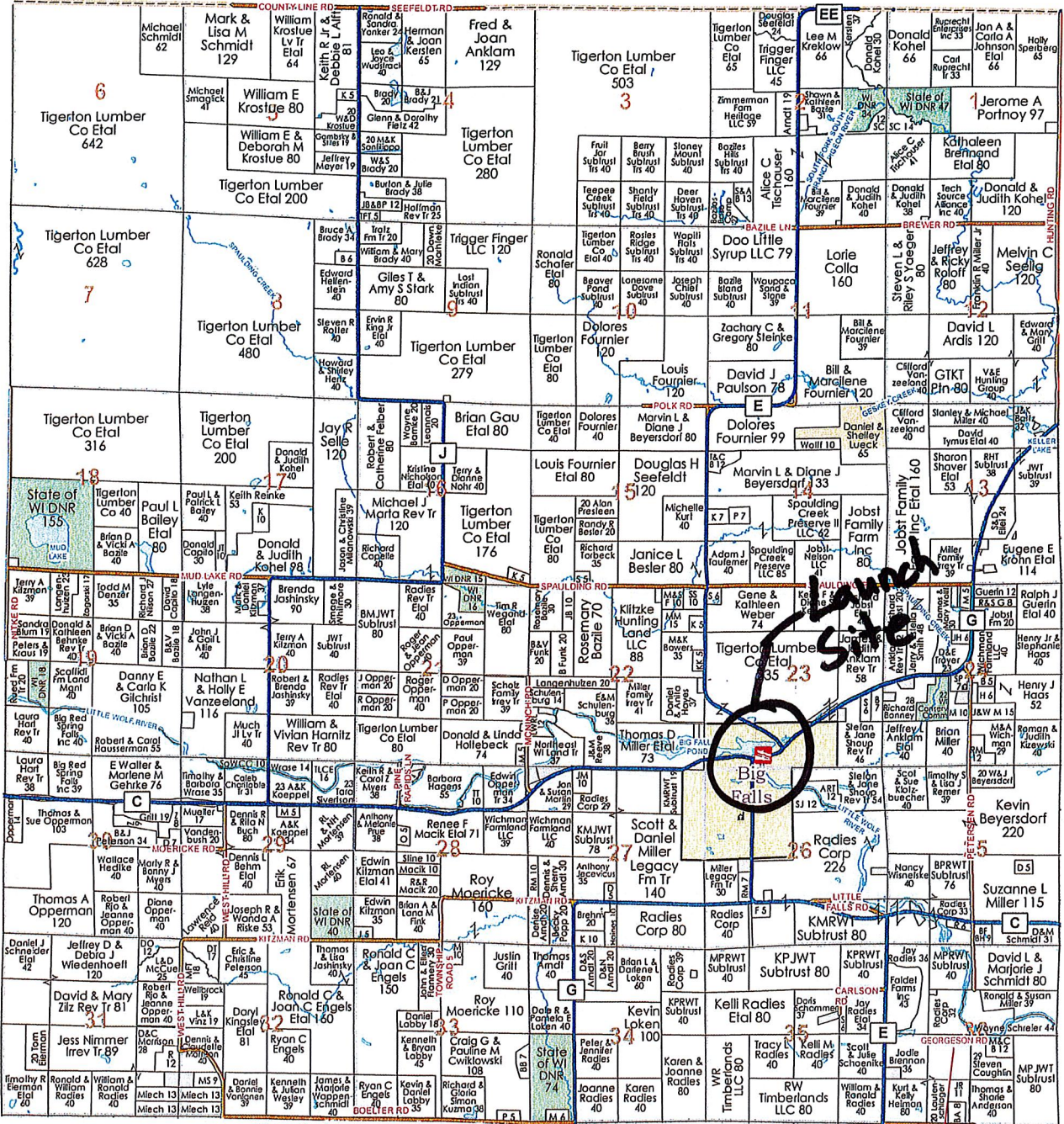

RADIES CORPORATION

Specializing in complete forest management and harvesting.

E4386 Little Falls Rd. | Marion, WI 54950 | Bill: 715-754-5682 | Ron: 715-754-5684

Big Falls Dock Site

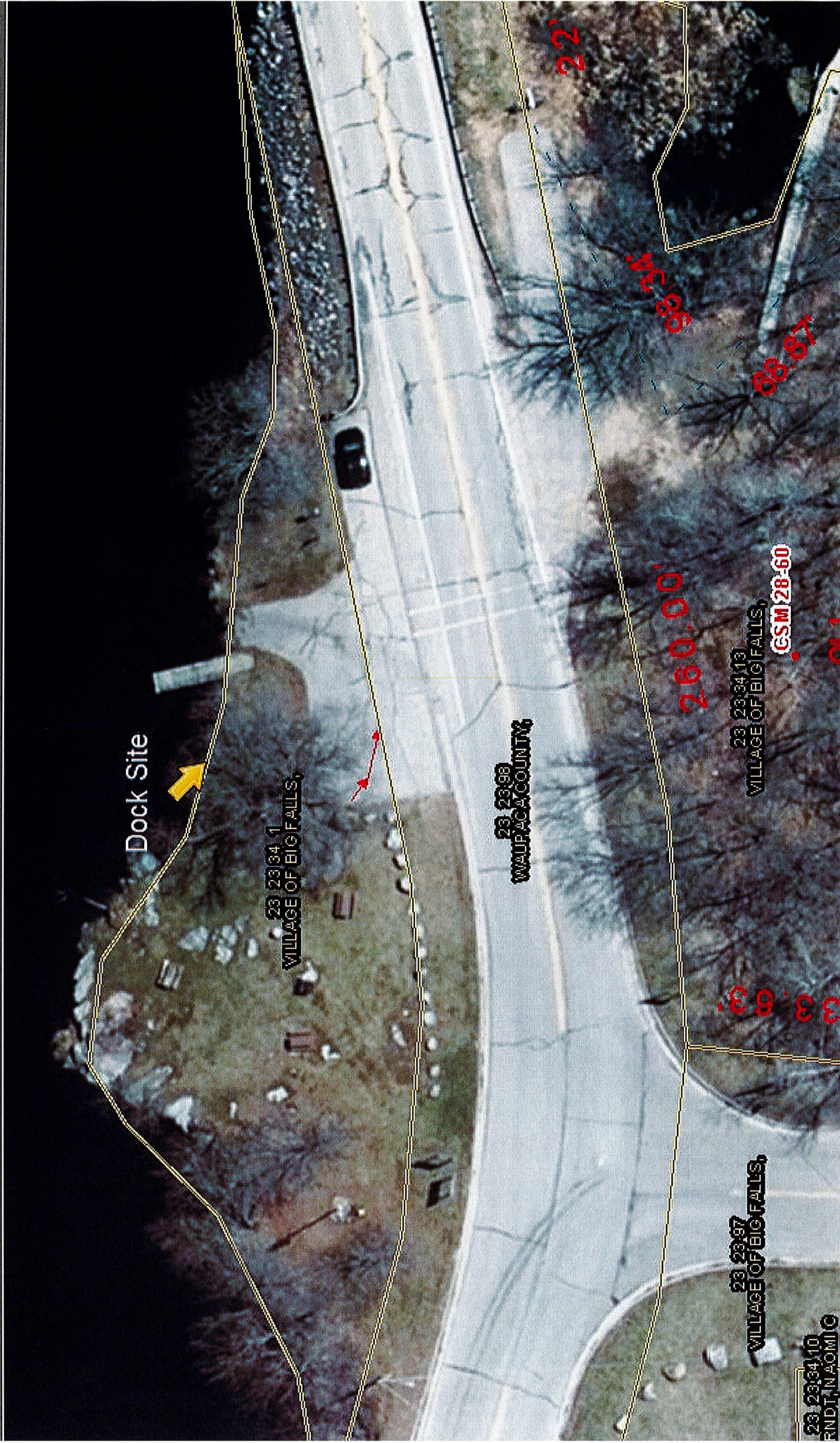

Map Data Sources --> Waupaca County Land Information

9/1/2022, 8:41:34 AM

To Order Maps Or To Report A Problem Visit:
www.co.waupaca.wisconsin.gov/departments/land_information/index.php

Map Key

- Addresses / Points of Interest
- Historic Lot Lines
 - Historic Lot Lines
 - Meander Line
 - Tie Bar
- Parcel Boundaries
- Parcel Numbers / Owner Names
- Parcel Changes (Splits-Combos etc)
- New Parcel Numbers



ATTENTION!

GIS TAX PARCEL MAPS ARE FOR INFORMATIONAL PURPOSES ONLY AND ARE NOT INTENDED TO REPRESENT EVIDENCE IN TITLE. THE REPRESENTATIONS ON THESE MAPS COULD IN FACT BE IN ERROR AND SHOULD NOT BE RELIED UPON AS THE SOLE DETERMINING FACT OR IN THE LOCATION OF ANY GIVEN PARCEL. WAUPACA COUNTY IS NOT RESPONSIBLE FOR ANY INACCURACIES CONTAINED HEREIN. INDIVIDUALS SHOULD CONSULT LEGAL REPRESENTATION OR PROFESSIONAL SURVEY ADVICE TO CONFIRM.